

# 7TH & 8TH GRADE JR. HIGH SUPPLY LIST

Classroom Essentials	Quantity	✓
#2 Pencils Or Mechanical	1 pkg	<input type="checkbox"/>
Large white erasers	2	<input type="checkbox"/>
Colored Pencils	1 Set	<input type="checkbox"/>
Highlighters (different colors)	3	<input type="checkbox"/>
Ink Pens (blue, black & red)	2 each	<input type="checkbox"/>
Scissors	1 pair	<input type="checkbox"/>
1" binder	4	<input type="checkbox"/>
Set of dividers	4 sets	<input type="checkbox"/>
Protractor & Ruler with both inches and centimeters	1 each	<input type="checkbox"/>
Bible (New King James version)	1	<input type="checkbox"/>
1/2" notebook	1	<input type="checkbox"/>

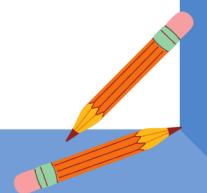

**PARADISE VALLEY**  
CHRISTIAN SCHOOL



# 7TH & 8TH GRADE JR. HIGH SUPPLY LIST

## Classroom Supplies

Please Bring During Open House

Lock with Keys (one key for teacher)	2 keys	<input type="checkbox"/>
Large Rolls of Paper Towels	6	<input type="checkbox"/>
Facial Tissue Large	3 boxes	<input type="checkbox"/>
Package of Paper Plates & Bowls (no Styrofoam please).	1 each	<input type="checkbox"/>
48 Spoon & 48 Fork	1 box each	<input type="checkbox"/>
13 gal trash Bags	1 box	<input type="checkbox"/>
Pack of notepaper	2	<input type="checkbox"/>
Planner (Needs to have enough space on each day for each subject.)	1	<input type="checkbox"/>
Tennis Shoes for PE (to be kept at school to ensure participation.)	1	<input type="checkbox"/>

It is the responsibility of the parent to see that the items listed below are purchased by the 1st day of school. Parents may be asked to replenish supplies as needed. *Please put your child's name on everything.*  
Lunch pail, water bottle & backpacks are part of daily school supplies.



**PARADISE VALLEY**  
CHRISTIAN SCHOOL